Last Modified 11/30/2017
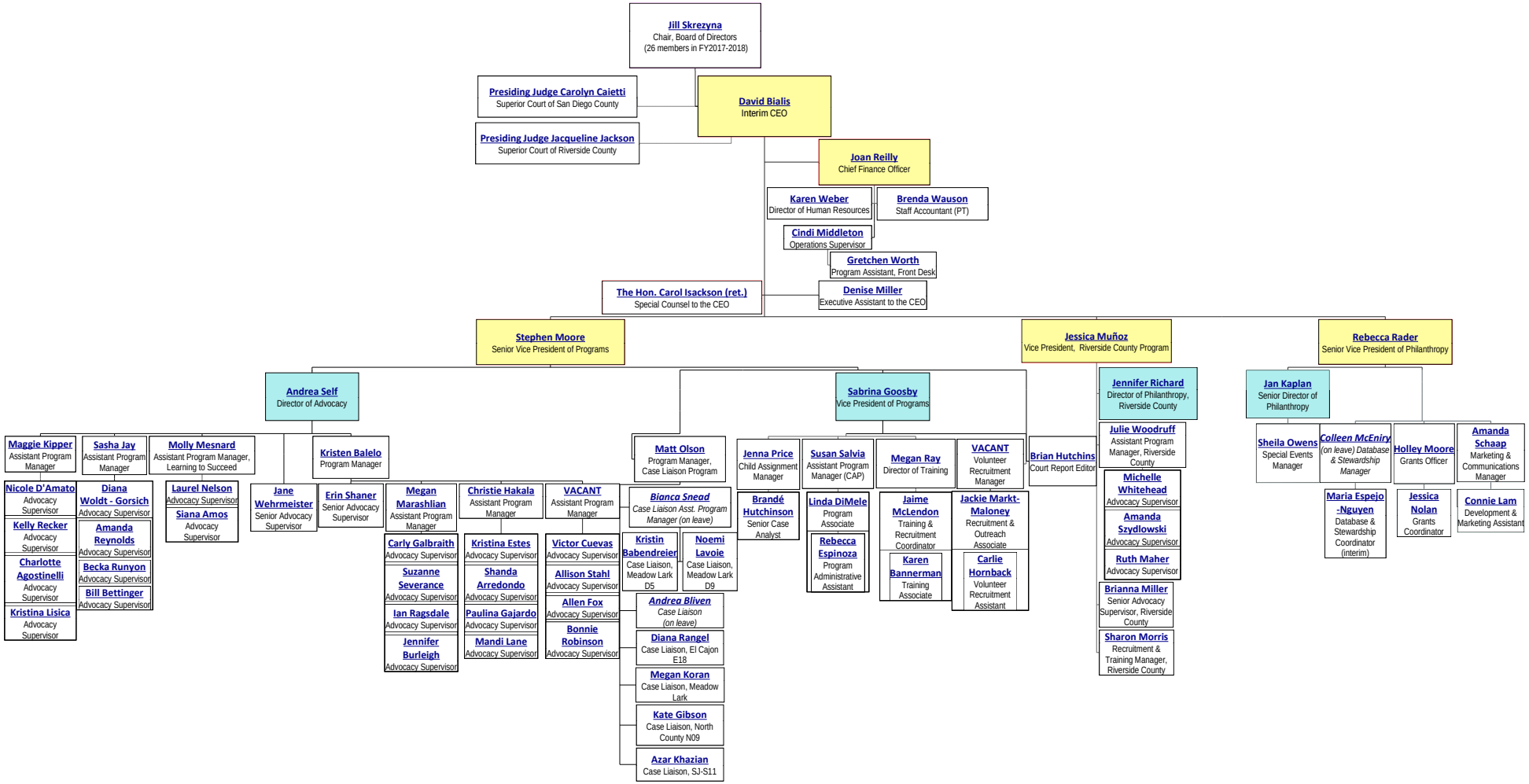
Voices for Children
A child lost. A life changed.